

# Down by the Riverside

arr. James Rae

Bright dixie tempo

**A**

7

13

21

**B**

Solo

f

C

F7

C

26

G7

C

F7

32

C

Dm7

G7

C

38

**C**

mp

44

# Dry Bones

arr. James Rae

Steady Swing Tempo (  $\text{♩} = \overset{\text{3}}{\text{♩}} \text{♩}$  )

**A**

3 *mp* \*)

1. 2. **B** *mf*

15 bend bend

19 bend **C** *mp*

27 solo **D** *mf* G6

31 Am6 D7 G6

\*) if played by tenor saxophone, play one octave higher.

34

Am7 D7

37

E F

G6 8 mp

48

52

G

f mp

56

60

H

p

64

68

ten. sax. loco I

f

71

ff

# Down by the Riverside

arr. James Rae

Bright dixie tempo

7

13

21

26

32

38

44

*f*

*f*

*mp*

**A**

**B**  $Bb$   $Eb7$   $Bb$

$F7$   $Bb$   $Eb7$

$Bb$   $Cm7$   $F7$   $Bb$

**C**

50 D  

*mp*

56  

62  

68  

*f cresc.* *ff*  
E

74  

79  

85 C 1.  

90 2.  

# Joshua fought the Battle of Jericho

arr. James Rae

Easy Bounce Tempo (♩ = ♪<sup>3</sup>♩)

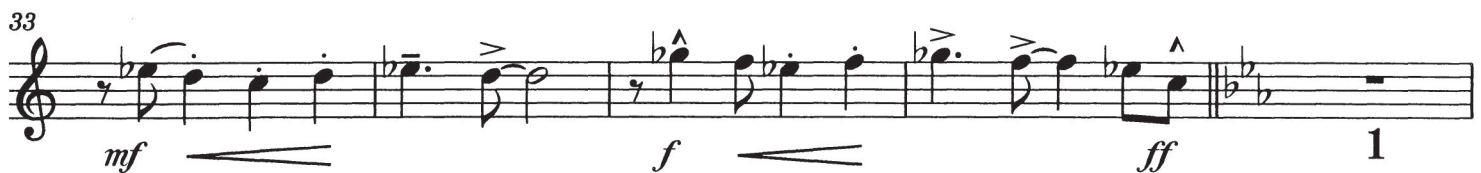
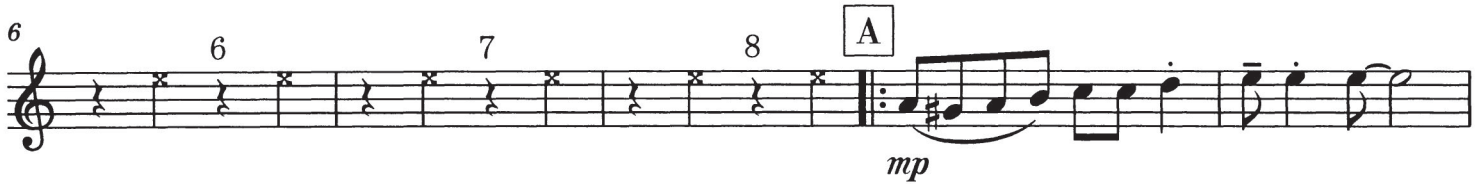
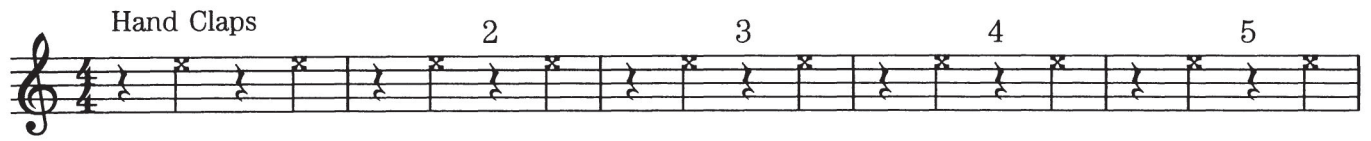

**D**

38 solo (tacet second time)

42

46 **E** Hand Claps

51 **F**

57

62 **Fl., Vl.** **Ob.**

67 **G**

72

77

\*) Play 8<sup>va</sup> if desired

34

37

48

52

56

60

64

68

71

## Down by the Riverside

arr. James Rae

Bright dixie tempo

A

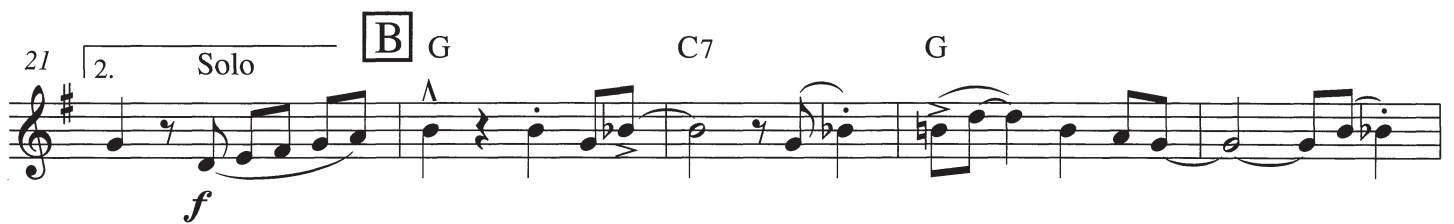

50 D

*mp*

56

62

68

*f cresc.* *ff*

74 E

79

85

90

# Joshua fought the Battle of Jericho

arr. James Rae

Easy Bounce Tempo (♩ = ♪♪)

Hand Claps

6

11

16

20

24

29

33

38 **D** solo (tacet second time)

# Dry Bones

arr. James Rae

Steady Swing Tempo (  $\text{♪} = \overset{\text{3}}{\text{♪}} \text{♪}$  )

**A**

3 *mp*

11 *mf*

15 bend

19 bend *mp*

**C**

27 solo *mf* D6

**D**

31 Em6 A7 D6

34

Em7 A7

37

E F

D6 8 mp

48

52

G

f mp

56

60

H

p

64

68

I

f

71

ff

## Down by the Riverside

arr. James Rae

Bright dixie tempo

48 C Dm7 G7 C

53 **D** mp

58

63

68 *tr* *f cresc.*

73 **E** *ff*

78

84 1.

90 2.

# Joshua fought the Battle of Jericho

arr. James Rae

Easy Bounce Tempo (♩ = ♩<sup>3</sup>)

Hand Claps

6 7 8 **A** *tacet first time*  
*p*

11  
*p*

16 1. 2. **B**  
*mf-f*

20

24 1. 2. **C**  
*p*

28  
*p*

33  
*mf f ff* 2

39 **D** (solo) tacet first time

43

47 **E** Hand Claps

52 **F** ten.sax.

58

62b

67 **G**

72

77

\*) Tenor saxophone and clarinet may play this solo one octave higher.

# Dry Bones

arr. James Rae

Steady Swing Tempo (♩♩ =  $\overset{3}{\frown}$ ♩)

**A**

tacet first time

41   
G6

44   
Am7 D7 G6 mp **F**

48 

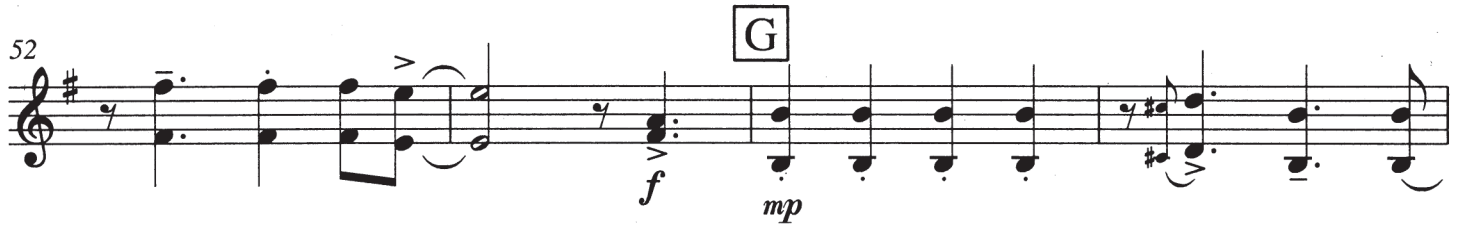
52   
f mp **G**

56 

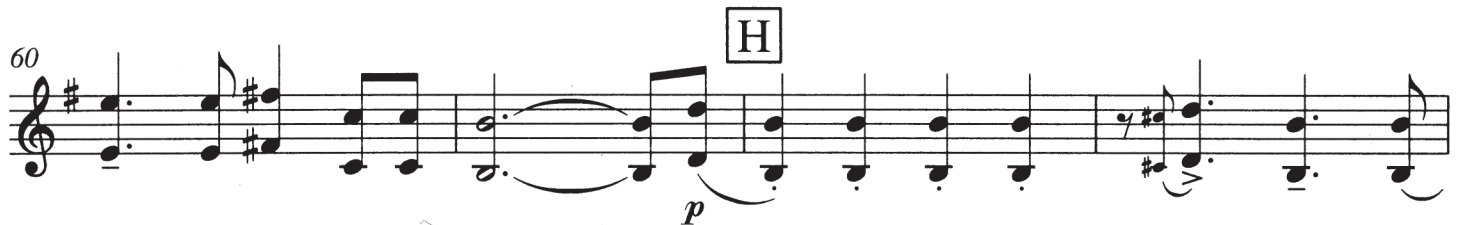
60   
p **H**

64 

68   
f **I**

71   
ff

# Down by the Riverside

arr. James Rae

Bright dixie tempo

47 Eb7 Bb Cm7 F7 Bb

53 **D** mp

58

63

68 tr tr f cresc.

73 **E** ff

78

84 1.

90 2.

# Joshua fought the Battle of Jericho

arr. James Rae

Easy Bounce Tempo (♩ = ♩<sup>3</sup>)

Hand Claps

6 7 8 **A** *tacet first time*

11

16 **B** *mf-f*

20

24 **C** *p*

28

33 *mf f ff* 2

39 **D** (solo) Tacet first time

43

47 **E** Hand Claps

52 **F**

58

62b

67 **G** loco

72

77

# Dry Bones

arr. James Rae

Steady Swing Tempo (♩ =  $\overline{\text{♩}^3\text{♩}}$ )

**A**

tacet first time

41 

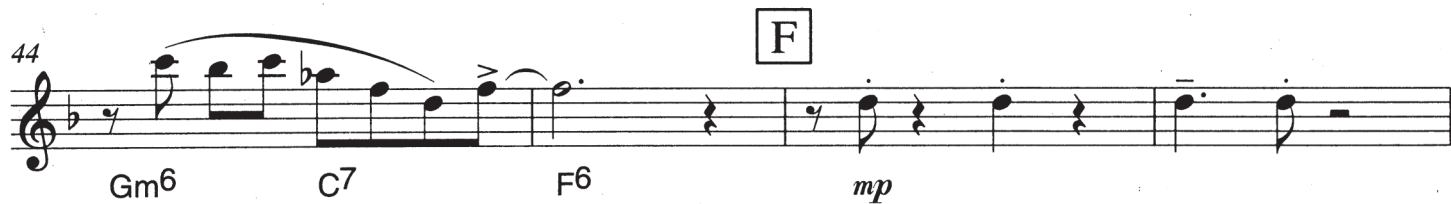
44 

48 

52 

56 

60 

64 

68 

71 

# Down by the Riverside

arr. James Rae

Bright dixie tempo

**A**

48 G Am7 D7 G

53 **D**  
*mp*

58

63

68 *f cresc.*

73 **E**  
*ff*

78

84 1.

90 2.

Detailed description of the musical score: The score is written on a single staff in treble clef. It begins at measure 48 with a G major chord. The melody consists of quarter and eighth notes. Chords G, Am7, D7, and G are indicated above the staff. At measure 53, a boxed 'D' chord is shown above the staff, and the dynamic *mp* is written below. The melody continues with eighth and quarter notes. At measure 58, the melody has a slight upward curve. At measure 63, the melody continues with eighth notes. At measure 68, there is a trill (tr) over a note, and the dynamic *f cresc.* is written below. At measure 73, a boxed 'E' chord is shown above the staff, and the dynamic *ff* is written below. The melody features accents and slurs. At measure 78, the melody continues with eighth notes and slurs. At measure 84, the first ending (1.) is marked with a bracket. At measure 90, the second ending (2.) is marked with a bracket. The piece ends with a final note and a repeat sign.

# Joshua fought the Battle of Jericho

arr. James Rae

Easy Bounce Tempo (♩ = ♪<sup>3</sup>♪)

Hand Claps

6 6 7 8 **A** *tacet first time*

11

16 1. 2. **B**

20

24 1. 2. **C**

28

33 *mf* *f* *ff* 2

39 **D** (solo) tacet first time

43

47 **E** Hand Claps

52

58

62

67 **G**

72

77

# Dry Bones

arr. James Rae

Steady Swing Tempo (♩ =  $\overline{\text{♩}^3 \text{♩}}$ )

**A**

tacet first time

8

12

16

20

24

28

38

41

D6

44

Em7 A7 D6 *mp* **F**

48

52

*f mp* **G**

56

60

*p* **H**

64

68

*f* **I**

71

*ff*

# Down by the Riverside

arr. James Rae

Bright dixie tempo

*f* *mf*

7

14

21 2. **B** *mp* \*\*) *mp*

27

33 **C**

39

45

\*) Tenor saxophone plays one octave higher.

\*\*) This section (until bar 69) may be omitted if there is a piano present.

51 D

56

61

66

71 E

76

81

86

92

# Joshua fought the Battle of Jericho

arr. James Rae

Easy Bounce Tempo (♩ = ♩<sup>3</sup>)

Hand Claps

17 **B**

23 **C** Hand Claps

33

37 **D**

2 *mf*

43

1. 2.

47 **E** Hand Claps

2 3 4 5 6

53 **F**

7 *mp-mf*

59

1. 2.

63

*p cresc.*

67 **G** \*)

*f*

72

1. 2. *cresc.*

77

*ff*

\*) Tenor saxophones play one octave higher.

# Dry Bones

arr. James Rae

Steady Swing Tempo (♩ = ♩<sup>3</sup>)

**A** tacet first time  
finger clicks

\*) if played by tenor saxophone, play one octave higher.

35

38 **E**

*mp*

41

44 **F**

*mp*

48

52 **G** **H**

*f* *p*

63

67 **I**

*f*

71

# Down by the Riverside

arr. James Rae

Bright dixie tempo

7

14

21

27

33

39

45

*f*

*mf*

*mp*

*mp*

**A**

**B**

**C**

1.

2.

\*)

\*)From here to bar 69 may be omitted if there is a piano present.

51 D

*mp*

57

63

69

*f cresc.*

74 E

*ff*

80

86

1. 2.

92

# Joshua fought the Battle of Jericho

arr. James Rae

Easy Bounce Tempo (♩ = ♪♪)

Hand Claps

6

12

17

23

27

33

*mf* - *f*

*mf* *f* *ff*

A

B

C

Hand Claps

Hand Claps

37 **D**

2 *mf*

43

1. 2.

47 **E** Hand Claps

2 3 4 5 6

53 **F**

7 *mp-mf*

59

1. 2.

63

*p* *cresc.*

67 **G**

*f*

72

8 1. 2. *cresc.*

77

*ff*

# Dry Bones

arr. James Rae

Steady Swing Tempo (♩ =  $\overset{\frown}{\text{♩}} \overset{\frown}{\text{♩}} \overset{\frown}{\text{♩}}$ )

**A** tacet first time  
finger clicks

4 2 3

8 4 5 6 7

12 1. 2. **B** play  
1 *mf*

16

20 **C** click *f* *mp*

24

28 **D** *mp*

32

## Down by the Riverside

arr. James Rae

Bright dixie tempo

- Measures 14-20:** The first ending, marked with a first ending bracket and "1.", concludes with an accent.
- Measures 27-32:** The piano accompaniment continues with chords and rests.
- Measures 39-44:** The piano accompaniment continues with chords and rests.

\*) This section (until bar 69) may be omitted if there is a piano present.

# Joshua fought the Battle of Jericho

arr. James Rae

Easy Bounce Tempo (♩ = ♪<sup>♩</sup>)

Hand Claps

37 **D**  
 2 *mf*

43

47 **E** Hand Claps  
 2 3 4 5 6

53 **F**  
 7 *mp-mf*

59

63 *p cresc.*

67 **G**  
*f*

72 *cresc.*

77 *ff*

# Dry Bones

arr. James Rae

Steady Swing Tempo (♩ =  $\overset{\frown}{\text{3}}$ )

**A** tacet first time  
finger clicks

35

38 **E**

*mp*

41

44 **F**

*mp*

48

52 **G** **H**

*f* 8 *p*

63

67 **I**

*f*

71

*ff*

# Down by the Riverside

arr. James Rae

Bright dixie tempo

A

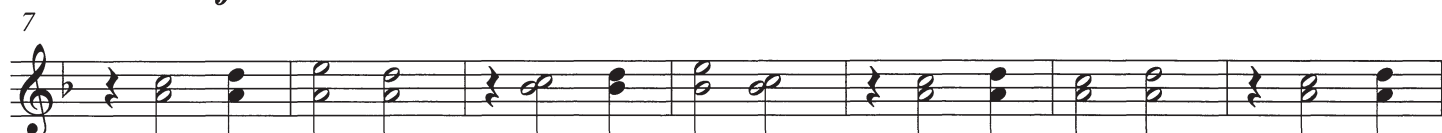

\*) This section (until bar 69) may be omitted if there is a piano present.

**D**

51

57

63

69

**E**

74

80

86

92

# Joshua fought the Battle of Jericho

arr. James Rae

Easy Bounce Tempo (♩ = ♩<sup>3</sup>)

Hand Claps

2 3 4 5

6 7 8 **A** 1 2 3

12 4 5 6 7 1. 8 2.

17 **B**

*mf-f*

23 1. 2. **C** Hand Claps 2

27 3 4 5 6 7

33 *mf* *f* *ff*

37 **D**

2 *mf*

43

1. 2.

47 **E** Hand Claps

2 3 4 5 6

53 **F**

7 *mp-mf*

59

1. 2.

63

*p cresc.*

67 **G**

*f*

72

1. 2. *cresc.*

77

*ff*

# Dry Bones

arr. James Rae

Steady Swing Tempo (  $\text{♩} = \overset{\text{3}}{\text{♩}}$  )

**A** tacet first time  
finger clicks

35

38 **E**

41

44 **F**

48

52 **G** **H**

63

67 **I**

71

# Joshua fought the Battle of Jericho

arr. James Rae

Easy Bounce Tempo (♩ = ♪<sup>3</sup>)

Hand Claps

Hand Claps

# Dry Bones

arr. James Rae

Steady Swing Tempo (  $\text{♪} = \overset{\frown}{\text{♪}} \overset{\frown}{\text{♪}}$  )

mp

5 **A**

10

1. 2.

14 **B**

mf bend bend

18

bend

22 **C**

mp

27 D

38 E F

solo

*mf* *G6*

48

*Am6* *D7* *G6*

51 G

*Am6* *D7* *G6* *f* *7*

61 H

*p*

66

*f*

70 I

*ff*

# Down by the Riverside

arr. James Rae

Bright dixie tempo

**A**

**B**

**C**

48 *gliss.* Solo *f*

54 **D** B $\flat$  Eb7 B $\flat$  F7

59 F7 B $\flat$  Eb7

64 B $\flat$  Cm7 F7 B $\flat$

69 *f cresc.*

74 **E** *ff*

79

84 1. *gliss.*

90 2.

39 **D**

*mf*

44

*p*

49

54 **F** (solo - tacet first time)

*f* Dm6 A7 Dm6

59

A7 *f*

62b

Dm6 *p* *cresc.*

67 **G**

*f*

72

*cresc.*

77

*ff*

# Dry Bones

arr. James Rae

Steady Swing Tempo (  =  )

*mp*

**A**

**B**

*mf*

**C**

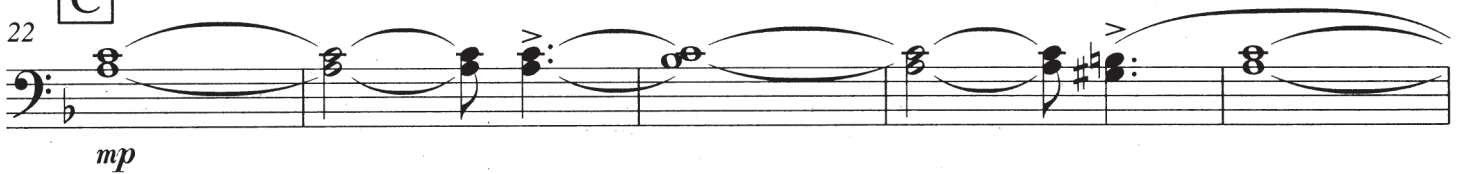

*mp*

27 D

8

38 E F

7 *mf* F6

*solo*

48

Gm6 C7 F6

51 G

Gm6 C7 F6 *f* 7

61 H

*p*

66

*f*

70 I

*ff*

# Dry Bones

arr. James Rae

Steady Swing Tempo (  $\text{♪} = \text{♪} \text{ } \overset{\text{3}}{\text{♪}}$  )

*mp*

**A**

5

10

1. 2.

**B**

14

bend

*mf*

bend

18

bend

**C**

22

*mp*

27 D

8

38 E solo F

7 *mf* D6

48

Em6 A7 D6

51 G

Em6 A7 D6 *f* 7

61 H

*p*

66

*f*

70 I

*ff*

# Joshua fought the Battle of Jericho

arr. James Rae

Easy Bounce Tempo (♩ = ♩<sup>3</sup>)

38

D

43

47

E

53

F

58

62

67

G

72

77

# Dry Bones

arr. James Rae

Steady Swing Tempo (  $\text{♪♪} = \overset{3}{\text{♪}}$  )

5 **A**

10

14 **B**

19 **C**

23

27 **D**

31

# Down by the Riverside

arr. James Rae

Bright dixie tempo

**A**<sub>B $\flat$</sub> 

6  $B\flat$  F7  $B\flat$

12 Cm7

18 F7  $B\flat$  1. F7 2.  $B\flat$   $E\flat 7$   
*mp*

24  $B\flat$  F7  $B\flat$

30  $E\flat 7$   $B\flat$  Cm7 F7

36 **C**  $B\flat$   $B\flat$   $E\flat 7$   $B\flat$   
*mp*

42 F7  $B\flat$   $E\flat 7$

# Joshua fought the Battle of Jericho

arr. James Rae

Easy Bounce Tempo (♩ = ♪<sup>3</sup>)

no Chords

*p*

6

*p* **A**

11

*p*

16

**B** *mf-f*

20

E7 Am6 E7 Am6 E7 Am6 E7 **1.** Am6 E7

24

**C** *p* no Chords

29

*mf*

33

E<sup>b</sup>dim./E E7 Cdim./G Bdim. G7 Cm6 **1**

*f* *ff*

38 **D** Cm6+9 G7 Cm6

*mf*

43 1. 2. Cm6

*p*

47 **E** no Chords

53 **F** Dm6 A7

*mp-mf*

58 Dm6 A7 1. Dm6

62 2. E F F# G Ab A Bb E7

*p* *cresc.*

67 **G** Am6 E7 Am6

*f*

72 E7 1. Am6 E7 2. Am6 Am F7

*cresc.*

77 D7 Bb7 Am Am7 D7 F#7 unisono till end

*ff*

# Dry Bones

arr. James Rae

Steady Swing Tempo (♩ =  $\overset{\frown}{\text{♩}} \overset{\frown}{\text{♩}}$ )

no Chords

*mp*

5 **A**

10

1. 2.

14 **B**

14 *mf* F6 Gm6 C7 F6

19 F6 Gm7 C7 F6 C7 **C** no chords

*f* *mp*

23

27 **D** F6

31 Gm6 C7 F6

36 Gm7 C7 F6 **E**

40 Gm6 C7 F6 Gm6 C7

45 F6 **F** Gm6 C7

49 F6 Gm6 C7

53 F6 C7 **G**

*f* *mp*

57

62 **H**

*p*

66

*f*

70 **I** B<sup>b</sup> B dim. F D7 G7 C7 F F<sup>9</sup> add 6

# Joshua fought the Battle of Jericho

arr. James Rae

Easy Bounce Tempo (♩ = ♪<sup>♩</sup>)

# Dry Bones

arr. James Rae

Steady Swing Tempo (♩ = ♪) <sup>3</sup>

5 **A**

10

14 **B**

19 **C**

23

27 **D**

31

36

40

45

49

53

57

62

66

70

# Down by the Riverside

arr. James Rae

Bright dixie tempo

A

no chord

Bb

6

Bb

F7

11

Bb

16

Bb

Cm7

F7

Bb

F7

1.

2.

**B**

22

B $\flat$  Eb7 B $\flat$  F7

27

B $\flat$  Eb7

32

B $\flat$  Cm7 F7 B $\flat$

**C**

37

B $\flat$  Eb7 B $\flat$

42

F7 B $\flat$

47

Eb7 Bb Cm7 F7

52

D

Bb Bb Eb7 Bb

*mp*

57

F7 Bb

63

Eb7 Bb Cm7 F7 Bb

69

*f cresc.*

74 **E**

*ff*

C G7

79

G7 C

84 1.

C Dm7 G7 C

89 2.

Dm7 G13 G7

94

C B C B C C6+9

# Joshua fought the Battle of Jericho

arr. James Rae

Easy Bounce Tempo (♩ = ♩<sup>3</sup>)

17 **B**

*mf-f*

21

1.

24 **C**

2.

*p*

29

*mf*

34

*f*

*ff*

G7

1

38

**D**

*mf*

43

1. 2.

47

*p*

52

**F**

*mp-mf*

57

61

1. 2.

*p* *cresc.*

65

G

*f*

70

1.

74

2.

*cresc.*

79

*ff*

# Dry Bones

arr. James Rae

Steady Swing Tempo (  $\text{♪♪} = \overline{\text{♪} \text{♪} \text{♪}}$  )

5 A

9

13 2. B

17

F6 F6 Gm7 C7

21

C

F6 C7 no chords C7

25

29

D

F6 Gm6 C7

33

F6 Gm7 C7

E

37

F6 Gm6 C7

41

F6 Gm6 C7

F

45

F6

48

Gm6 C7 F6

G

52

Gm6 C7 F6 C7

56

60

H

64

68

I

71